



District 5: NEP Food System Initiatives

February 13, 2019

Jann Knappage



University of Kentucky
College of Agriculture,
Food and Environment
Cooperative Extension Service

FOOD SYSTEMS UPDATE

Recovery Center Gardens

- Pilot Project
- Funding Available
- Across Program Areas Project
- Jann Knappage

jlknappage@uky.edu



University of Kentucky
College of Agriculture,
Food and Environment
Cooperative Extension Service



“They have liked it. They ask questions, and have been good to work with. Where it is out in front of the building, guys who have not participated in the construction / planting, have noticed it and seem to show a little interest too.” –Kara Back, Taylor County



SNAP-Ed Seed & Plant Reimbursement Form

- \$100 annually for school gardens
- \$100 annually for community gardens
- Plants, seeds, potting soil, fertilizer, and small garden tools are reimbursable
- U.S. postmarked by the 5th of the following month



University of Kentucky
Nutrition Education Program
SNAP-Ed Seed & Plant Reimbursement Form



Select One

Community Garden

School Garden

Recovery Center Garden

Date: _____

Agent: _____

County: _____

Please remit to:
SNAP-Ed Programs
1500 Bull Lea Rd. Suite 130
Lexington, KY 40511

Reimbursement Rates Up To:
\$100 Community Garden
\$100 School Garden

Receipt #	Vendor (store)	Reimbursement Amount	Program Title
Example:	Wal-Mart	\$9.68	Growing Our Vegetables
#1			
#2			
#3			
#4			

Print form and attach original receipt(s) for seeds and plants used for school/community gardens as part of the SNAP-Ed Program.
Write the receipt number (from the first column on the left side of this page) on the top of the original receipt

Please **DO NOT** use highlighters on receipts.



COOK WILD KENTUCKY



- Wild Game and aquatic recipes
- KY Fish & Wildlife Partnership





HORT PUBS AND CALENDAR

Grow Your Own Publications
Weekly Garden Chore Calendar
Target Audience Vegetable Publications



University of Kentucky
College of Agriculture,
Food and Environment
Cooperative Extension Service

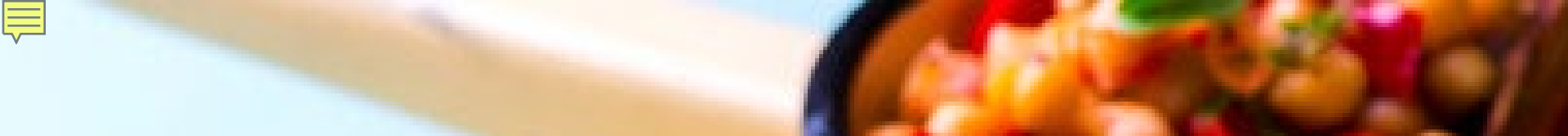

ANR HORT Update February 14th 10-11 a.m.



University of Kentucky
College of Agriculture,
Food and Environment
Cooperative Extension Service



QUESTIONS?



University of Kentucky
College of Agriculture,
Food and Environment
Cooperative Extension Service